



City of Ypsilanti

Senior Center News

Ypsilanti Senior/Community Center (734) 483-5014

June 2014

Regular Daily Schedule

Monday

9:30 Exercise w/Mark
10:30 Line Dancing
11:45 Lunch
12:30 Euchre

Tuesday

10:30 Art/Craft
11:45 Lunch
12:30 Knitting and Crocheting Group

Wednesday

9:00 Exercise w/ Mark
10:30 Writers Group
10:45 Gentle Fitness
11:45 Lunch
12:30 Bingo
12:30 Art

Thursday

10:00 Drama
11:45 Lunch
1:00 – 2:30 Yoga

Friday

9:30 Exercise w/Mark
10:45 Gentle Fitness
10am -2pm Massage
(By appointment)
1:00 - 2:30 Yoga

Saturday

10:00-noon – Quilting

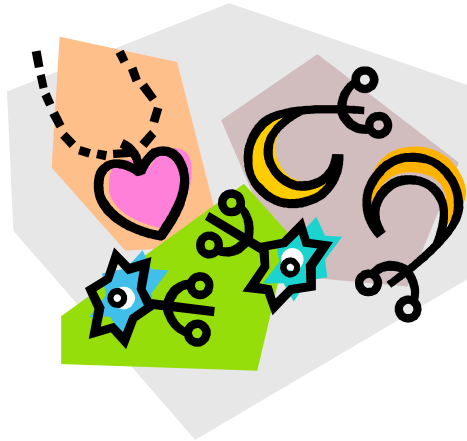

Jewelry Sale Saturday, June 7, 2014, 9:00 am – 4:00 pm

Sign up at the center to help out at the sale. This is always a productive fundraiser for the center. We can always use more help. We need help setting up at 7pm on Friday June 6. Assistance is needed with the sale on Friday June 7 from 9am-4pm. DeLois is also organizing a bake sale and can use fresh baked goods and help during the sale. There is a sign-up sheet at the center.

Tuesday, June 24, 2014, 12 noon

A representative from *Meridian Visiting Physicians* will speak about their organization. Sign up for lunch and they will bring treats.

June Art Programs Tuesdays, 10:30 – 11:30 am

During the summer we will sponsor five days of Art for the Ages. This is an art program that we offer for all ages from 4 to 104. On June 17 we will make paste paper. This is messy, fun and will produce beautiful textured paper for later use. Be prepared to get your hands dirty. Using wall paper paste and acrylic paint, we will decorate ordinary paper to make design paper that can be used for cards, collage or other paper projects. Wear old clothes or a protective apron or cover shirt. All supplies are provided. Donations are always accepted to cover the cost of supplies.

All other Tuesday mornings we will warp the looms for new projects.

Tuesdays, 12:30 – 2:00 pm

The knitting/crochet group meets. Join them to learn a new skill or bring your own project in to work on with the group.

Wednesdays, 12:30 – 2:00 pm

The fine art group will spend June working on pieces that are inspired by the exhibit, “America’s Greatest Generation.” Come and tell your story through visual art.



Potluck
Tuesday, June 10, 2014, 11:45 am

The center will provide pulled chicken sandwiches. Sign up at the center to bring a side dish, dessert, or contribute to the main course.

Following our meal the owner of *Encore* will speak about selling your dust collectors on **eBay**. *Encore* is a business in Ann Arbor that will take care of the sales for a percentage of the profit. They have offered to have a mini appraisal session. Bring an item and they will let you know its approximate value.



Out to Eat Bunch
Friday, June 13, 2014
11:30 am

“The out to eat bunch” will meet for lunch this month. They will meet at Cracker Barrel at 45525 N I94 Service Rd in Belleville on Friday June 13 at 11:30 am. Sign up at the center and as always arrange your own transportation.



Tea Party in the Rose Garden

Please join us for Tea and Treats!

Friday June 20, 2014 1-2:30p.m.
at
City of Ypsilanti Senior Center 1015 N. Congress St.

Floppy hats and gloves optional

Please register by June 13, 2014
483-5014

Tea Party is free.

Donations accepted.



Automatic Door Openers

We now have automatic door openers on our front and bathroom doors. We were able to have them put in with a grant we received from the McCalla Foundation. And a special thank you to *AJ Leo Electric and Solar* who donated their time to install the electrical hook up for the openers. **THANK YOU.**



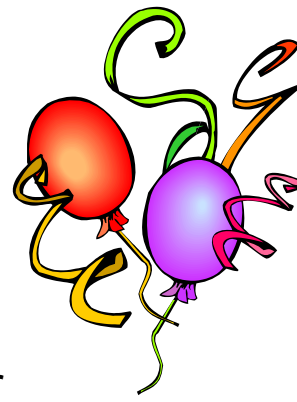
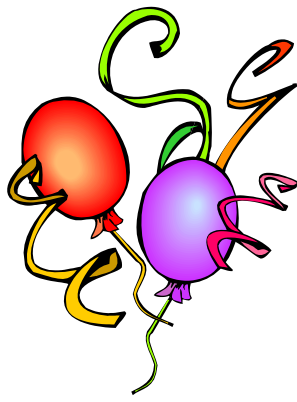

From the Director

I have received great response from members about the installation of the automatic door openers. No more propping open the bathroom doors so people with walkers can easily enter. Thanks again to the McCalla Foundation and AJ Leo for their generous donations of money and time.

Make sure you sign up for the Tea Party. Last year the party was so much fun. Join us for tea and treats and music. The party is on Friday June 20 from 1 -2:30. Please register by June 13.

Once again this year we will open our art class to include families from the neighborhood. Cheryl and I are working on five classes during the summer. We are starting out with paste paper on June 17. Please join us.

Monica Prince

June Birthdays



Carole J Beach	June 8
Shelley Williams	June 10
James Chance, Mary Troxell	June 11
Margarette Reed	June 12
Donelda Stokes	June 13
Naomi Woods	June 17
Gladys Swope	June 18
Virginia Abos, Wanda Medici, Carl Schier, Deloisteen Brown, Doug Brokaw,	June 19
Georgene Adkins, Linda Johnson	June 20
Barbara Cornish	June 25

City of Ypsilanti
Senior/Community
Center
in Recreation Park

Phone: 483-5014
Fax: 480-0380

seniorcenter@umich.edu
web : ypsiseniorcenter.org

*Home of the
Ypsilanti Senior Center
Our Mission:*

*To provide opportunity
for positive, safe,
structured recreational,
educational and
networking activities
targeted towards
Seniors and the
community that
supports them.*

MEET THE STAFF:

**Monica Prince – Senior Center Director
Nancy Tomczak – Assistant
Cheryl Roberts – Senior Aide**

SENIOR CENTER HOURS

Monday, Wednesday, Friday 9:00 am – 2:00 pm
Tuesday, Thursday 10:00 am – 2:00 pm
Saturday (quilting) 10:00 am – 12:00 noon



**Nutritious, delicious hot meals served weekdays at noon.
Suggested cost share for seniors age 60 and up is \$3.00
and there is a charge of \$5.50 for those under 60.
Call to reserve lunch at least one day in advance.**

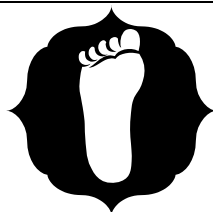

The foot nurse will be at the center on **Thursday, June 15, 2014 from 10-2**. Please call Robbi Duda (734) 741-8586 to make an appointment.



Sissel Bridges offers Norwegian massages at very reasonable prices every Friday at the center from 9:00 – 2:00 pm. Call to make an appointment.